

PLAN SHOWING THE PROPOSED CHANGE OF RESIDENTIAL BUILDING AND CONSTRUCTION OF ADDITIONAL BUILDING IN GROUND FLOOR AND FIRST FLOOR FOR NURSING HOME AND RESIDENCE IN S.NO.250/13A-3B OF THIRUNINRAVUR VILLAGE AT DOOR NO.159/1&2, M.T.H. ROAD, SRIPERUMBUDUR TALUK, CHENGAI - ANNA DISTRICT.

SCALE - 1:100 ALL DIMENSIONS ARE IN CENTIMETRE

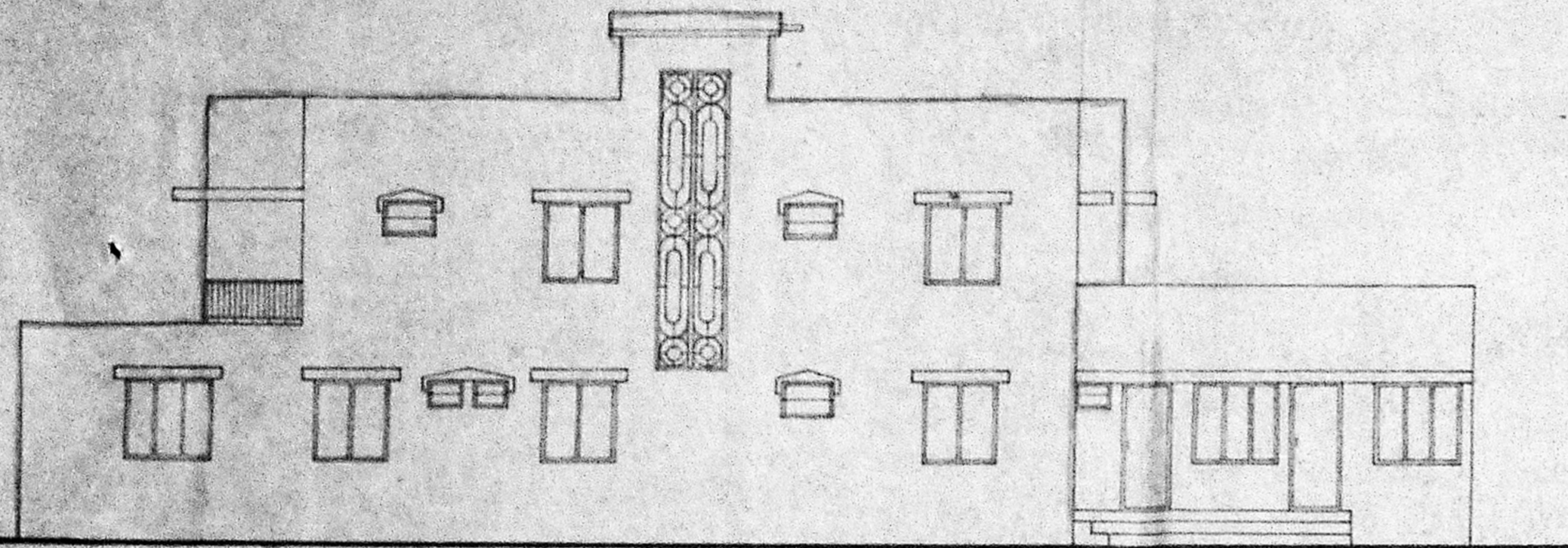

ELEVATION

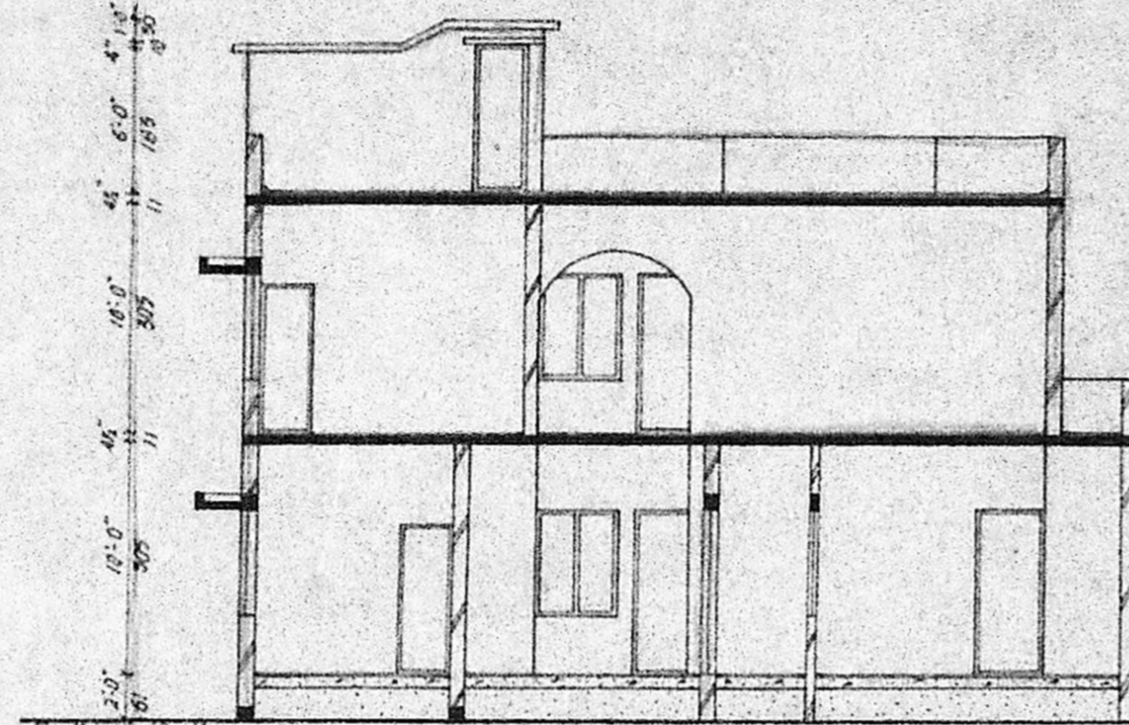

SECTION - AA

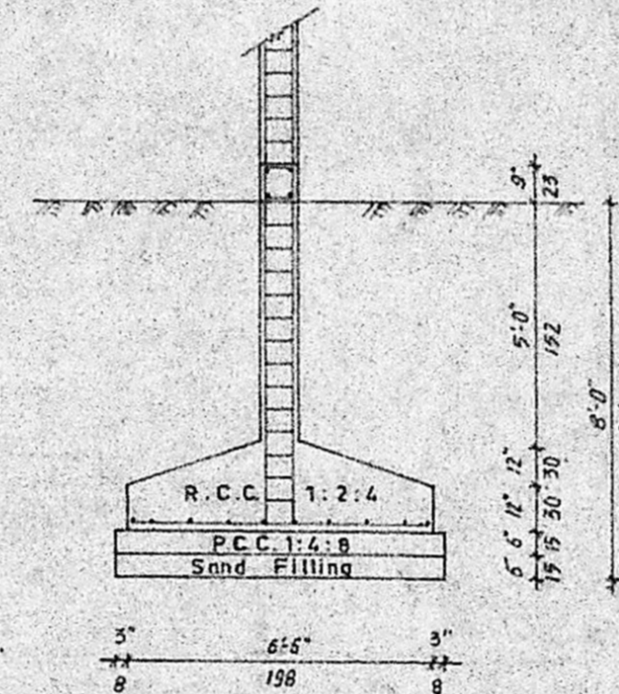

FOUNDATION DETAILS (1:50)

Planning Permit No. A 521/91
APPROVED
 SUBJECT TO THE CONDITIONS IN THIS OFFICE LETTER.
 No. 125448/91 L. No. 6-591
 Sd/- A. Jayaram 6.5.91
 FOR MEMBER SECRETARY
 MADRAS METROPOLITAN DEVELOPMENT AUTHORITY
 MADRAS - 600 008.

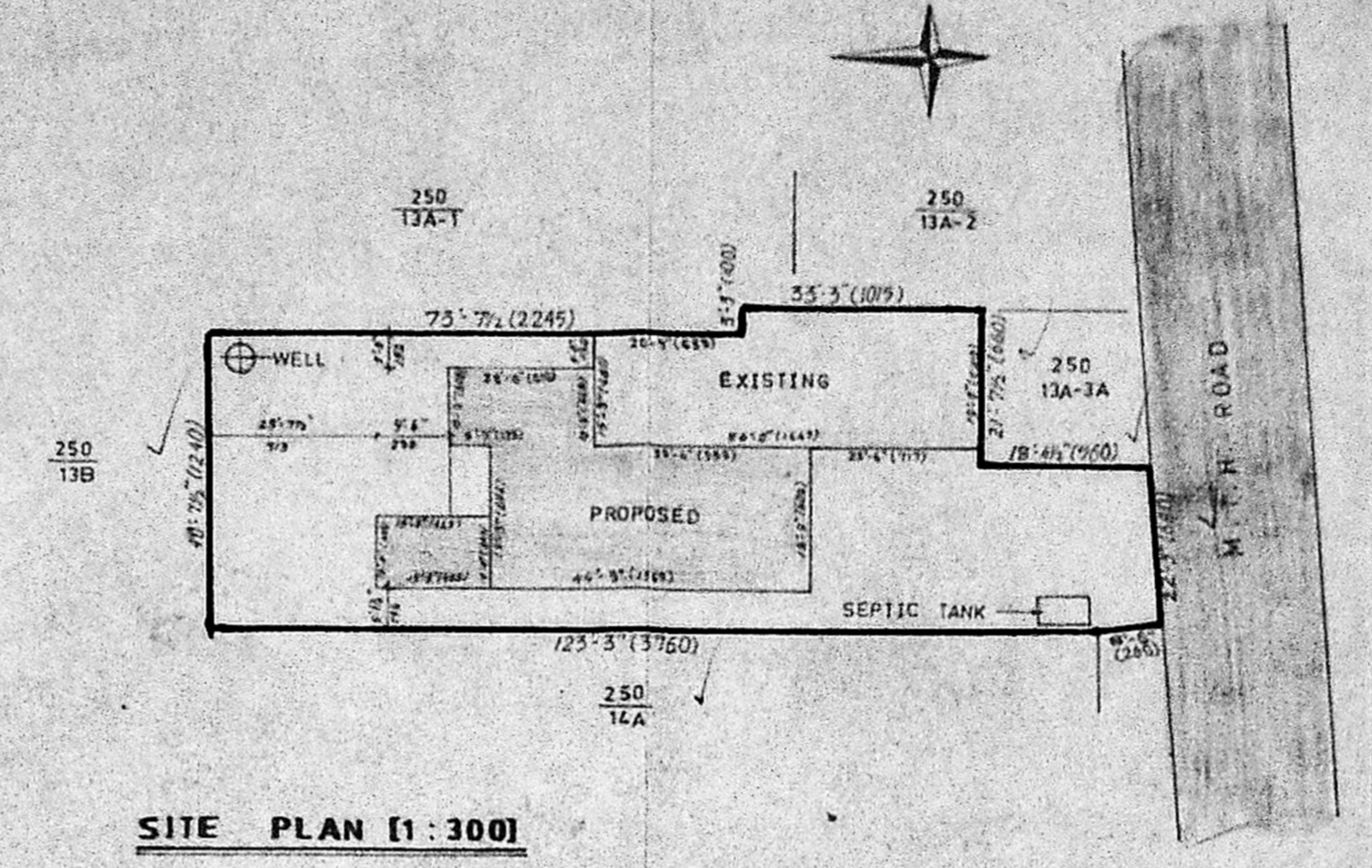

SITE PLAN (1:300)

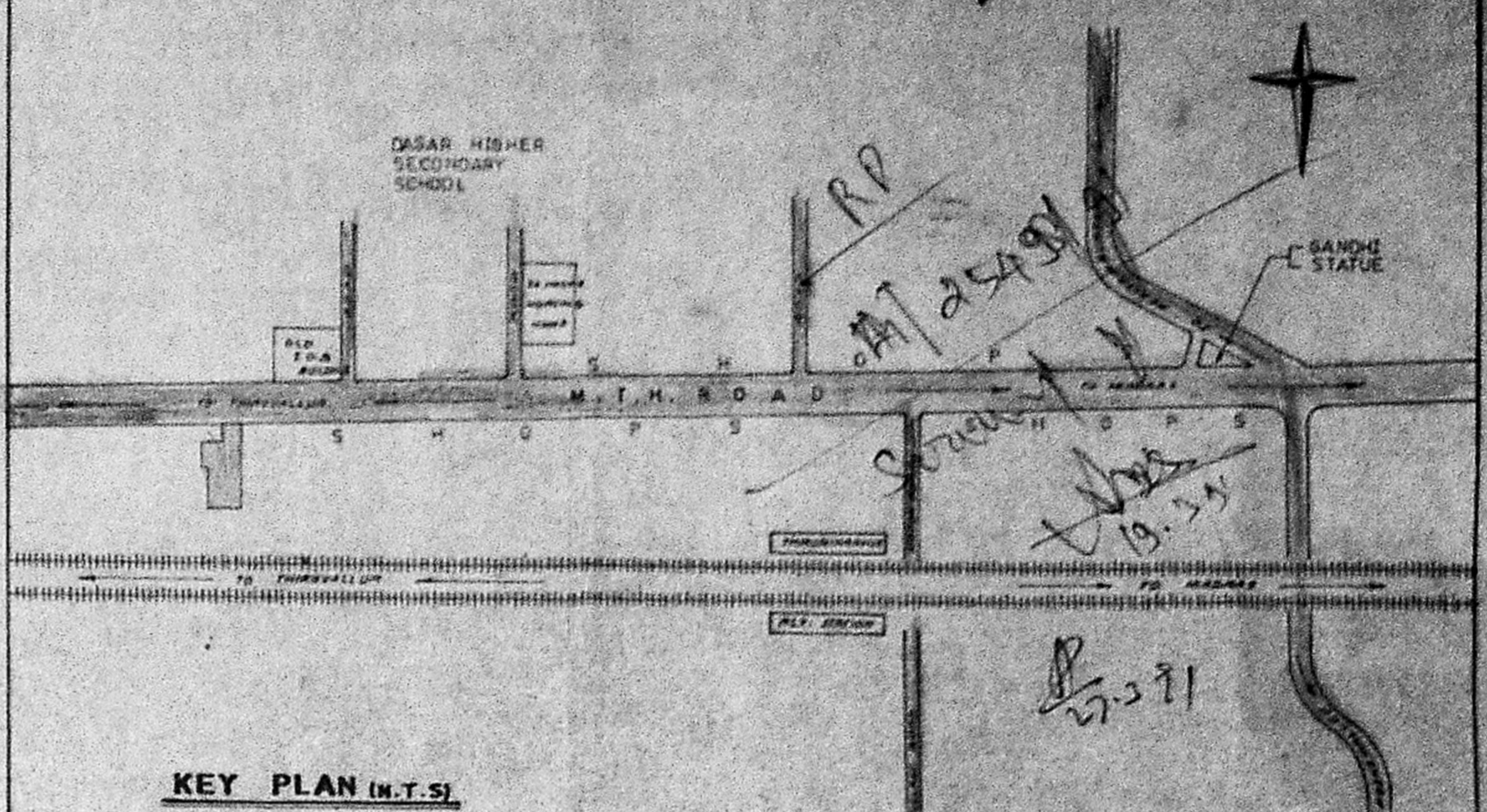

KEY PLAN (M.T.S.)

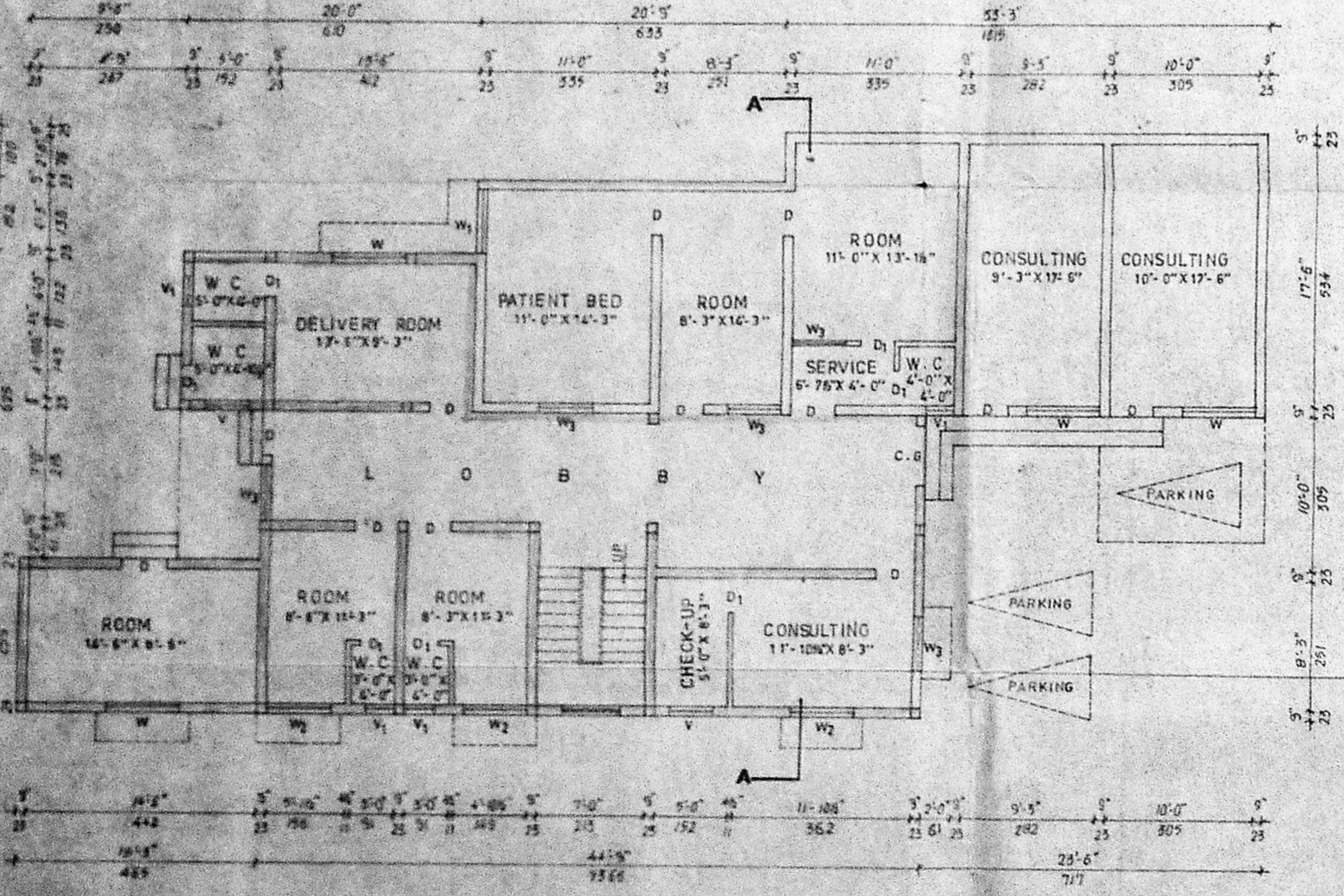

GROUND FLOOR PLAN

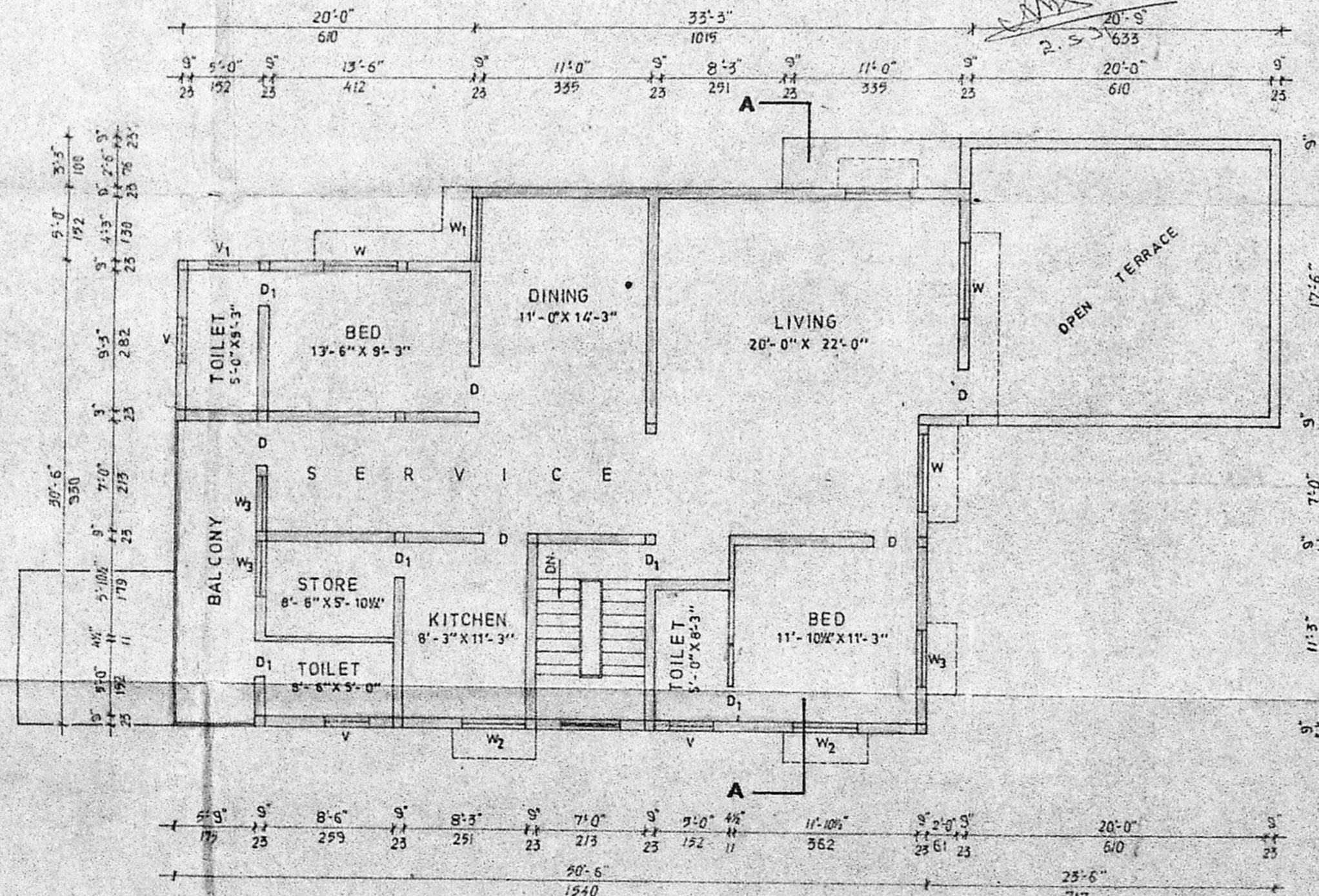

FIRST FLOOR PLAN

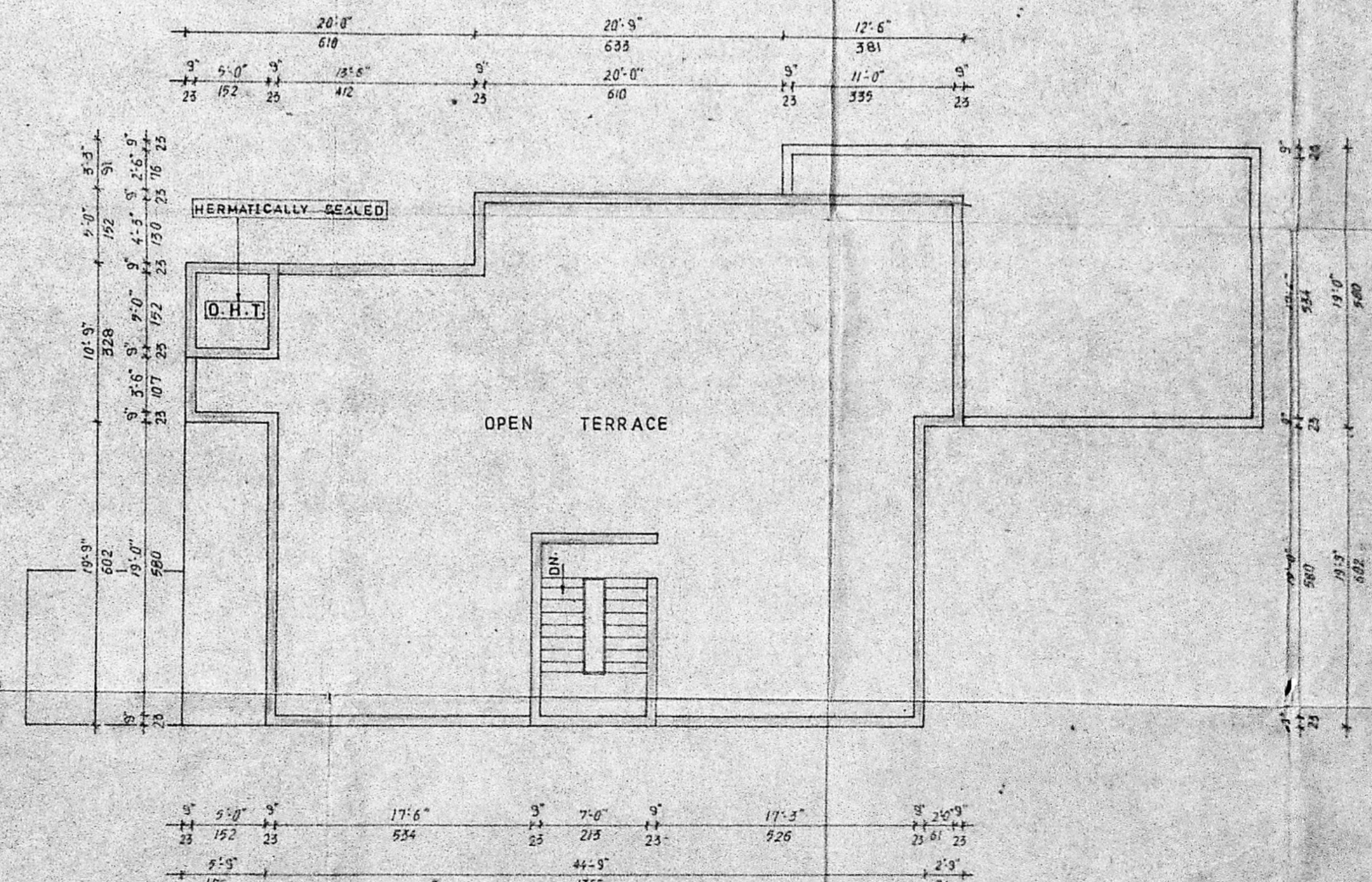

TERRACE FLOOR PLAN

- SPECIFICATION**
- COLUMN FOUNDATION IN RCC 1:2:4 OVER THE BASE CONCRETE IN PCC 1:4:8.
 - SAND FILLING FOR BELOW THE FOUNDATION AND IN THE BASEMENT.
 - BRICK WORKS IN CM 1:4:8, USING CLASS ONE BRICKS.
 - FLOORING CONCRETE IN PCC 1:4:8, FINISHING WITH MOSAIC TILES.
 - ALL RCC ITEMS IN CC 1:2:4 WITH NECESSARY REINFORCEMENT.
 - ROOF SHALL BE RCC SLAB FINISHING WITH WEATHERING COURSE AND FLAT FILES.
 - PLASTERING IN CM 1:4, FINISHING WITH WHITE AND COLOUR WASHING.
 - JOINERIES IN BEST INDIAN COUNTRY WOOD.

JOINERY DETAILS

| | | |
|-----|------------------|---------------------------|
| C/G | COLLAPSIBLE GATE | 4'-0" X 8'-0" (122 X 244) |
| D | DOOR | 3'-0" X 7'-0" (91 X 213) |
| D1 | DOOR | 2'-3" X 8'-0" (68 X 198) |
| W | WINDOW | 5'-0" X 6'-6" (152 X 127) |
| W1 | WINDOW | 4'-3" X 9'-0" (130 X 152) |
| W2 | WINDOW | 4'-3" X 6'-6" (130 X 127) |
| W3 | WINDOW | 3'-0" X 6'-6" (91 X 127) |
| V | VENTILATOR | 3'-0" X 2'-0" (91 X 61) |
| V1 | VENTILATOR | 2'-0" X 1'-6" (61 X 48) |

AREA DETAILS

| | |
|----------------------------|--------------------|
| PLOT AREA | 5776 sqft (487sqm) |
| PLINTH AREA | |
| EXISTING G.F. (COMMERCIAL) | 958 sqft (118sqm) |
| PROPOSED G.F. (COMMERCIAL) | 1251 sqft (116sqm) |
| PROPOSED P.F. (RESIDENCE) | 1765 sqft (162sqm) |
| PLOT COVERAGE | 43% |
| F.S.I. | 0.78 |

COLOUR INDEX

| | |
|----------|--------|
| EXISTING | [Line] |
| PROPOSED | [Line] |
| ROADS | [Line] |
| BOUNDARY | [Line] |

B. Raghunathan
 [B. RAGHUNATHAN] OWNER

K. Shammuga Sundaram, D.C.E.
 LICENCED SURVEYOR & CONSULTING ENGINEER
 Thiruninravur, B. S-602 024